

## Resident Spotlight



**Russ**

April's Spotlight is shining on this charming fellow. Russ is a joy to be around and he always has a smile or a kind word to share. Russ was a firefighter for many years which earns him the status of a hero. Thank you, Russ, for all that you bring to our community!

## Team Member Spotlight

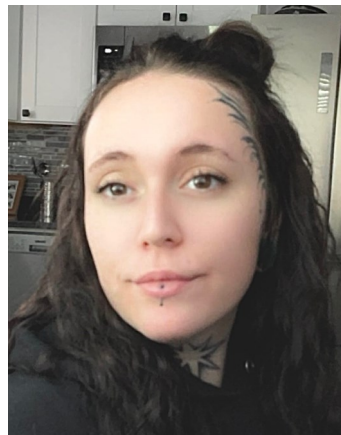

**Amy, Caregiver**

Amy is the April Employee of the Month. Amy does a stellar job at making sure that those she's caring for feel love, dignity and respect. In Amy's off time, she charges her batteries in nature. Amy loves her job and can't imagine doing anything else. Thank you, Amy, for all you do for our community.



**The Weddle Twins:** The audience was captivated by their lovely Irish performance. The harmonizing these ladies do is breathtaking. We can't wait to see them again.

They have many videos on YouTube if you would like to see for yourself how amazing they are.



A big thank you to **Auburn Crest Hospice** for all you have brought to our community. We thoroughly enjoy Chapel on Mondays with Pastor Dave. Tuesday with Todd was still being talked about on Wednesday. We all enjoy reminiscing with him.

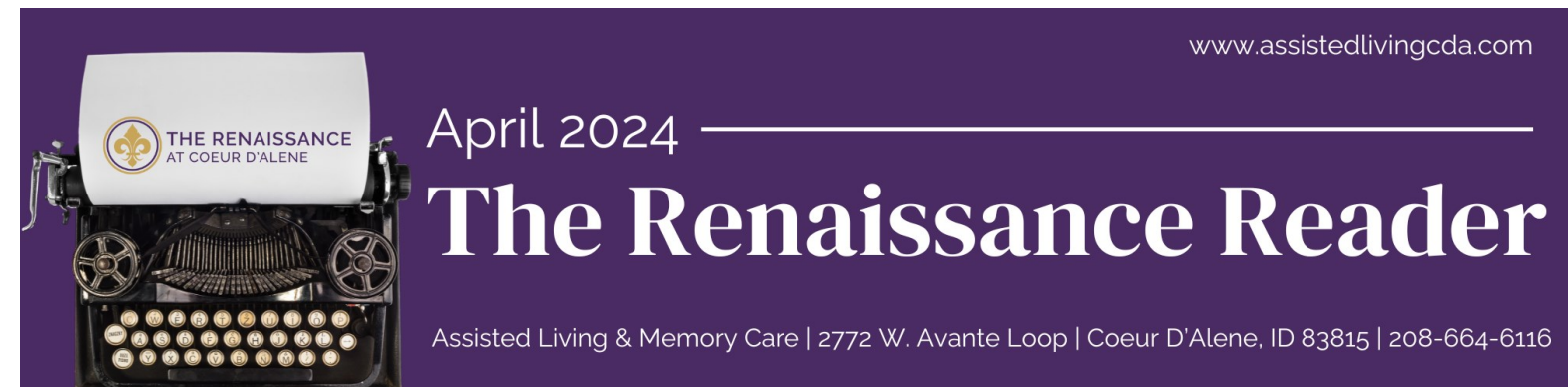
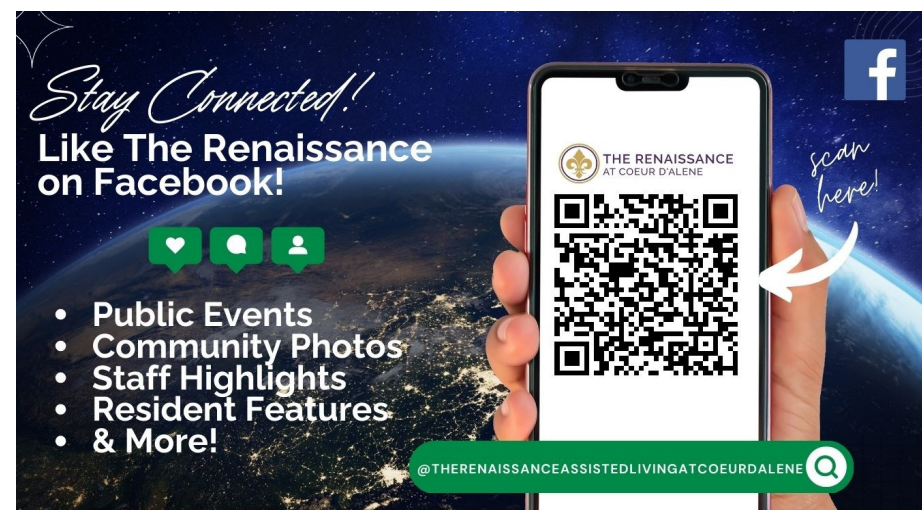

## A Note from the Executive Director



Kirk Goodin,  
Executive Director

Welcome to April! It's our favorite time of the year with warmer temperatures and the possibility of attempting our first BBQ.

Our residents are thrilled that the Gardening Club starts up this month. We'll be turning soil and planning flower bed layouts and placements of flowers.

Please share your input and bring any flowers you would like to plant or have planted.

Congratulations to Russ for being in our Resident Spotlight for the month! Russ is always wearing a great smile and greets everyone with warm open arms!

Amy made it to the Employee of the Month and we are pleased to see her smile everyday. The residents really appreciate her great care. Thank you Amy!

Happy Sunny days to all in April!

## HAPPY Birthday

### Residents

- Carl, April 10th

### Staff

- Dillan, April 4th
- Lily, April 7th
- Hunter, April 8th
- Summer, April 10th
- Destinee, April 12th
- Linda, April 17th
- Priscilla, April 25th
- Christina, April 27th



SUN	MON	TUE	WED	THU	FRI	SAT
	<div>1</div> <div>8:00 Morning Chat (All) 9:00 Music Monday (St) 10:00 Sit-n-Be Fit (M) 11:00 Karaoke (R) 1:00 Chapel w/Pastor Dave (All) 2:00 Charades (V) 3:00 Bus Ride (A) <b>Due to the Nationwide Chocolate Shortage, there will be no Bingo in April!</b> → April Fools!</div>	<div>2</div> <div>8:00 Morning Chat (All) 9:00 Sweet Stories (St) 9:00 Soup for the Soul (A) 10:00 Sit-n-Be Fit (V) 10:00 Garden Club (All) 11:00 Sit-n-Be Fit (A)(R) 1:00 Bus Ride (St) 1:00 Dominoes (V) 2:00 Strawberry Sundae (Cart) 3:00 Rummikub (M) 3:00 Mystery Hour (R)</div>	<div>3</div> <div>8:00 Morning Chat (All) 9:00 Guess the Sound (St) 9:00 Golfing (V) 10:00 Shopping Trip (sign-up) 11:30 Sit-n-Be Fit (St) 1:00 Catholic Communion (All) 2:00 Charades (R) 3:00 <b>Resident Council (All)</b> <b>National Walking Day</b> 3:45 <b>Community Walk</b> Join in as we pass by!!</div>	<div>4</div> <div>8:00 Morning Chat (All) 9:00 Breakfast Club (St) 9:00 Bean Bag Toss (V) 10:00 Music Trivia (A) 10:00 Sit-n-Be Fit (M) 11:00 Craft (R) 1:00 Craft (A) 2:00 <b>Dawn Hewitt (LE)</b> 3:00 Bus Ride (V) 3:00 Bingo (R)</div>	<div>5</div> <div>8:00 Morning Chat (All) 9:00 Morning Laughs (R) 9:30 Morning Laughs (A) 10:00 Balloon Volleyball (St) 11:00 Karaoke (A) 1:00 Yahtzee (V) 2:00 Residents Choice (M) 3:00 Charades (R)</div>	<div>6</div> <div>8:00 Morning Chat (All) 9:00 Sing Along Saturday (St) 10:00 Sit-n-Be Fit (V) 11:00 Yahtzee (A) 1:00 Bingo (St) 2:00 Yahtzee (R) 3:00 Bingo (M)(R)</div>
<div>7</div> <div>8:00 Morning Chat (All) 9:00 One on One (St) 10:00 Garden Club (M) 11:00 Bingo (V) 1:00 Chair Yoga (A)(R) 2:00 Bingo (A) 3:00 Bus Ride (M)(R)</div>	<div>8</div> <div>8:00 Morning Chat (All) 9:00 Music Monday (St) 10:00 Sit-n-Be Fit (M) 11:00 Karaoke (R) 1:00 Chapel w/Pastor Dave (All) 2:00 Charades (V) 3:00 Bus Ride (A)</div>	<div>9</div> <div>8:00 Morning Chat (All) 9:00 Sweet Stories (St) 9:00 Soup for the Soul (A) 10:00 Sit-n-Be Fit (V) 10:00 Garden Club (All) 11:00 Sit-n-Be Fit (A)(R) 1:00 <b>Theme Song Trivia (St)</b> 1:00 Let's Paint (V) 2:00 Oreo Sundae (Cart) 3:00 Rummikub (M) 3:00 Mystery Hour (R)</div>	<div>10 Happy Birthday Carl!</div> <div>8:00 Morning Chat (All) 9:00 Guess the Sound (St) 9:00 Golfing (V) 10:00 Rosary (A) 11:00 Sit-n-Be Fit (St) 1:00 Catholic Communion (All) 2:00 Charades (R) 3:00 Craft (M)</div>	<div>11</div> <div>8:00 Morning Chat (All) 9:00 Breakfast Club (St) 9:00 Bean Bag Toss (V) 10:00 Music Trivia (A) 10:00 Sit-n-Be Fit (M) 11:00 Craft (R) 1:00 Craft (A) 2:00 <b>Pam Benton (LE)</b> 3:00 Karaoke (V) 3:00 Bingo (R)</div>	<div>12</div> <div>8:00 Morning Chat (All) 9:00 Morning Laughs (R) 9:30 Morning Laughs (A) 10:00 Balloon Volleyball (St) 11:00 Karaoke (A) 1:00 Yahtzee (V) 2:00 Residents Choice (M) 3:00 Charades (R)</div>	<div>13</div> <div>8:00 Morning Chat (All) 9:00 Sing Along Saturday (St) 10:00 Sit-n-Be Fit (V) 11:00 Yahtzee (A) 1:00 Bingo (St) 2:00 Yahtzee (R) 3:00 Bingo (M)(R)</div>
<div>14 <b>National Gardening Day</b></div> <div>8:00 Morning Chat (All) 9:00 One on One (St) 10:00 Garden Club (M) 11:00 Bingo (V) 1:00 Chair Yoga (A)(R) 2:00 Bingo (R) 3:00 Bus Ride (M)(R)</div>	<div>15</div> <div>8:00 Morning Chat (All) 9:00 Music Monday (St) 10:00 Sit-n-Be Fit (M) 11:00 Karaoke (R) 1:00 Chapel w/Pastor Dave (All) 2:00 Charades (V) 3:00 Bus Ride (A)</div>	<div>16</div> <div>8:00 Morning Chat (All) 9:00 Sweet Stories (St) 9:00 Soup for the Soul (A) 10:00 <b>JJ Dion (LE)</b> 11:00 Sit-n-Be Fit (A)(R) 1:00 Bus Ride (St) 1:00 Dominoes (V) 2:00 Yogurt Parfait (Cart) 3:00 Rummikub (M) 3:00 Mystery Hour (R)</div>	<div>17</div> <div>8:00 Morning Chat (All) 9:00 Guess the Sound (St) 9:00 Golfing (V) 10:00 Rosary (A) 11:00 Sit-n-Be Fit (St) 1:00 Catholic Communion (All) 2:00 <b>Ronnee McGee (LE)</b> 3:00 Craft (M)</div>	<div>18</div> <div>8:00 Morning Chat (All) 9:00 Breakfast Club (St) 9:00 Bean Bag Toss (V) 10:00 Music Trivia (A) 10:00 Sit-n-Be Fit (M) 11:00 Craft (R) 1:00 <b>Oscar Music Trivia (All)</b> 2:00 Fun in the Sun (St) 2:00 Trivia (M) 3:00 Karaoke (V) 3:00 Bingo (R)</div>	<div>19</div> <div>8:00 Morning Chat (All) 9:00 Morning Laughs (R) 9:30 Morning Laughs (A) 10:00 Balloon Volleyball (St) 11:00 Karaoke (A) 1:00 Yahtzee (V) 2:00 Residents Choice (M) 3:00 Charades (R)</div>	<div>20</div> <div>8:00 Morning Chat (All) 9:00 Sing Along Saturday (St) 10:00 Sit-n-Be Fit (V) 11:00 Yahtzee (A) 1:00 Bingo (St) 2:00 Yahtzee (R) 3:00 Bingo (M)(R)</div>
<div>21</div> <div>8:00 Morning Chat (All) 9:00 One on One (St) 10:00 Garden Club (M) 11:00 Bingo (V) 1:00 Chair Yoga (A)(R) 2:00 Bingo (R) 3:00 Bus Ride (M)(R)</div>	<div>22 <b>Earth Day</b></div> <div>8:00 Morning Chat (All) 9:00 Music Monday (St) 10:00 Plant a Tree (All) 11:00 Sit-n-Be Fit (M) 11:00 Karaoke (R) 1:00 Chapel w/Pastor Dave (All) 2:00 Charades (V) 3:00 Bus Ride (A)</div>	<div>23</div> <div>8:00 Morning Chat (All) 9:00 Sweet Stories (St) 9:00 Soup for the Soul (A) 10:00 Sit-n-Be Fit (V) 10:00 Garden Club (All) 11:00 Sit-n-Be Fit (A)(R) 1:00 Bingo (St) 1:00 Let's Paint (V) 2:00 Root beer Float (Cart) 3:00 Rummikub (M) 3:00 Mystery Hour (R)</div>	<div>24</div> <div>8:00 Morning Chat (All) 9:00 Guess the Sound (St) 9:00 Golfing (V) 10:00 Rosary (A) 11:00 Sit-n-Be Fit (St) 1:00 Catholic Communion (All) 2:00 Charades (R) 3:00 Craft (M)</div>	<div>25</div> <div>8:00 Morning Chat (All) 9:00 Breakfast Club (St) 9:00 Bean Bag Toss (V) 10:00 Music Trivia (A) 10:00 Sit-n-Be Fit (M) 11:00 Craft (R) 1:00 Craft (A) 2:00 <b>Lake City Tappers (LE)</b> 3:00 Karaoke (V) 3:00 Bingo (R)</div>	<div>26</div> <div>8:00 Morning Chat (All) 9:00 Morning Laughs (R) 9:30 Morning Laughs (A) 10:00 <b>Jim Dossey (LE)</b> 11:00 Karaoke (A) 1:00 Yahtzee (V) 2:00 Residents Choice (M) 3:00 Charades (R)</div>	<div>27</div> <div>8:00 Morning Chat (All) 9:00 Sing Along Saturday (St) 10:00 Sit-n-Be Fit (V) 11:00 Yahtzee (A) 1:00 Bingo (St) 2:00 Yahtzee (R) 3:00 Bingo (M)(R)</div>
<div>28</div> <div>8:00 Morning Chat (All) 9:00 One on One (St) 10:00 Garden Club (M) 11:00 Bingo (V) 1:00 Chair Yoga (A)(R) 2:00 Bingo (R) 3:00 Bus Ride (M)(R)</div>	<div>29</div> <div>8:00 Morning Chat (All) 9:00 Music Monday (St) 10:00 Sit-n-Be Fit (M) 11:00 Karaoke (R) 1:00 Chapel w/Pastor Dave (All) 2:00 Charades (V) 3:00 Bus Ride (A)</div>	<div>30</div> <div>8:00 Morning Chat (All) 9:00 Sweet Stories (St) 9:00 Soup for the Soul (A) 10:00 Sit-n-Be Fit (V) 10:00 Garden Club (All) 11:00 Sit-n-Be Fit (A)(R) 1:00 Bus Ride (St) 1:00 Dominoes (V) 2:00 Banana Split (Cart) 3:00 Rummikub (M) 3:00 Mystery Hour (R)</div>				



THE RENAISSANCE  
AT COEUR D'ALENE

April  
2024

upcoming events

Musical Guests

- Dawn Hewitt

4/4 @ 2 PM (M)
- JJ Dion

4/16 @ 10 AM (M)
- Ronnee McGee

4/17 @ 2 PM (A)
- Jim Dossey

4/26 @ 10 AM (A)

Special Guests

- Pam Benton

4/11 @ 2 PM (M)
- Lake City Tappers

4/25 @ 2 PM (M)

- (V) Versailles
- (St) St Michelle
- (M) Mirabelle
- (A) Avonlea
- (R) Rochelle
- (LE) Live Entertainment

