



**WESTSHORE  
PALMS**



**(850) 790-0221**

**LEASING OFFICE**

4141 EAST 15TH STREET  
PANAMA CITY, FL 32404

**HOURS**

Mon 8:30AM - 5:00PM  
Tue 8:30AM - 5:00PM  
Wed 8:30AM - 5:00PM  
Thu 8:30AM - 5:00PM  
Fri 8:30AM - 5:00PM  
Sat CLOSED  
Sun CLOSED



**PARKING**

**PARKING TYPE**

SURFACE

**PARKING ASSIGNMENT**

NO



**PET POLICY**

**PETS ALLOWED**

✓ YES

**PET POLICY TYPE**

CAT, DOG

**MAX PETS**

2

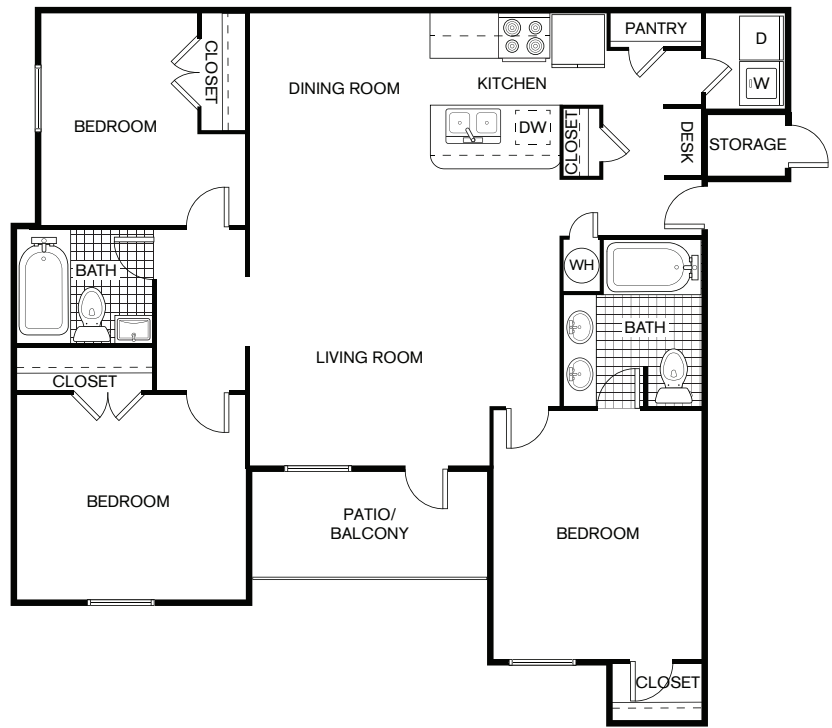

**C1**

**3 BEDROOM, 2 BATH**  
**SQ FT: 1,150 SQ FT**

**HOME FEATURES**

- ✓ Microwave\*
- ✓ Mini Blinds
- ✓ Wood-Inspired Kitchen Flooring
- ✓ Garbage Disposal
- ✓ Entry Closet
- ✓ Dishwasher
- ✓ Quartz Countertops\*

\*Available in select units

**COMMUNITY FEATURES**

- ✓ Outdoor Kitchen and Grilling Station
- ✓ Swimming Pool with Sundeck
- ✓ Indoor Fitness Center
- ✓ Game Room
- ✓ Picnic Area
- ✓ Gated Community
- ✓ On-Site Management
- ✓ Pet Spa
- ✓ Beautiful Renovations Underway
- ✓ On-Site Maintenance
- ✓ Pet-Friendly Community
- ✓ Additional Storage
- ✓ Clubhouse
- ✓ New Online Resident Portal

