



10330 4th Ave. West
Everett, WA 98204

STAMP
HERE



Administrative Team: 425-513-5645

Cynthia Graham
Executive Director

Teresa Carver
Business Office Director

Liza R. Spitler
Wellness Director

Dolly Jett
Wellness Nurse

Sherri Bryant
Dining Services Director

Robert Foxley
Maintenance Director

Casey Bolex
Life Enrichment Director



**Our mission is to create and sustain
comfortable, caring environments for
those who depend on us.**

South Pointe News

Independent & Assisted Living Newsletter



**2 iN2L at Our Community
3 Staff & Resident Spotlight
4-5 Activities Calendar**

**6 Birthdays, Social Media & Highlights
7 Special Moments & Culinary Arts
8 Mission & Team**

July 2019

It's Never Too Late for Tech



What is iN2L?
 Our residents can use iN2L's picture-based, touchscreen interface to explore 4,000+ pieces of engaging, educational, spiritual, and personalized content. From mind-stimulating games, to exercise, to music immersion, and to google earth for looking back at former neighborhoods, iN2L has it all! We invite you to come try it.

“iN2L is an amazing tool that I use to engage our residents every day! I love that is easily used by everyone and it has so many different activities available with just a few touches of the screen,” - Life Enrichment Director, Casey

Up Close with iN2L at Our Community

South Pointe prides itself on delivering a vibrant, engaging, life enrichment program for our residents, and a shining component of that program is It's Never 2 Late® (iN2L) technology we use in conjunction with our daily activities. Just as surely as technology advances, so too does our involvement with it and how we use it. Learn the latest about our iN2L engagement, and hear from our community how we feel about it.

What's New on the iN2L Front?

Every two months, iN2L content is refreshed with new and engaging games, activities, programs and more. We train our team to understand iN2L, to build their own personal appreciation for it, and we do regular trainings with our team to stay on top of the latest and greatest iN2L has to offer to our residents.

How We Use iN2L

“My favorite way to engage residents with iN2L is during a conversations we are having. I can jump on iN2L and look up what we are discussing, whether is about an old song from their childhood or a place they grew up. It adds more content to our conversations! iN2L brings life to what we are talking about,” shared Life Enrichment Director Casey. She added that residents love the travel shows, Family Feud, and trivia games. “The TV game show programs are a real crowd pleaser,” she said. “When we have a game going, everyone that walks by stops and plays, including family members and staff!”

Moving Forward in iN2L Style

We're excited about all that iN2L brings to us on a daily basis. If you have feedback about iN2L that you would like to share with us, we would love to hear it at media@radiantseniorliving.com.

Making Memories with Friends



It's Culinary Arts Month!

**We asked residents and team members:
 What is a dish or dessert that you find unique or special?**

“Mom’s Beer Rocks”
 - Casey

“Fried Banana in San Francisco” - Anja

“Sticky rice w/Mango”
 - Rose

“Tiramisu”
 -Teresa

“Blue Berry Breakfast Bread”
 -Steve

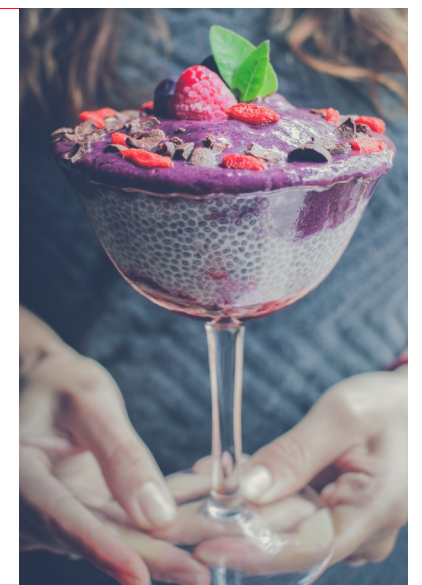

July Highlights

- July is Picnic Month, World Watercolor Month, Blueberries Month & Grilling Month!*
- 01 Creative Ice Cream Flavors Day
 - 02 Anisette Day
 - 03 Chocolate Wafer Day
 - 04 Independence Day; Caesar Salad Day
 - 05 Graham Cracker Day
 - 06 Hop a Park Day; Fried Chicken Day
 - 07 Macaroni Day; Father Daughter Walk Day
 - 08 Chocolate with Almonds Day
 - 09 Sugar Cookie Day
 - 10 Pina Colada Day
 - 11 American Pet Photo Day
 - 12 Collector Appreciation Day; Jello Day
 - 13 French Fries Day
 - 14 Mac and Cheese Day
 - 15 Tapioca Pudding Day; Horses Day
 - 16 Corn Fritters Day
 - 17 Peach Ice Cream Day; Emoji Day
 - 18 Sour Candy Day; Caviar Day
 - 19 Daiquiri Day
 - 20 Lollipop Day; Strawberry Wine Day
 - 21 Junk Food Day
 - 22 Penuche Fudge Day
 - 23 Vanilla Ice Cream Day
 - 24 Amelia Earhart Day; Drive-Thru Day
 - 25 Hot Fudge Sundae Day; Chili Dog Day
 - 26 Bagel Day; Coffee Milkshake Day
 - 27 Dance Day; Crème Brulee Day
 - 28 Parents Day; Milk Chocolate Day
 - 29 Chicken Wing Day; Lasagne Day
 - 30 Cheesecake Day; Father-in-Law Day
 - 31 Avocado Day; Raspberry Cake Day

Follow us on Social Media:
 Facebook.com/SouthPointeSeniorLiving
 Blog.radiantseniorliving.com
 Radiantsrliving on Instagram
 Radiantvoices on Instagram
 RadiantSrLiving on Twitter
 Pinterest.com/radiantsrliving
 Radiant Senior Living on YouTube

July Birthdays!



Happy Birthday!
 We hope you enjoy your special day!

- Christa— 07/03
- Marjorie — 07/08
- Tammy— 07/19
- Robert— 07/23
- Elise— 07/24
- Megan— 07/24

Farewell Sherrie N.

This month, Sherrie N. is leaving South Pointe. She is starting a new chapter in her life and will be missed by us all! We all wish you good luck in your journey and we look forward to seeing you when you come to visit, Sherrie!

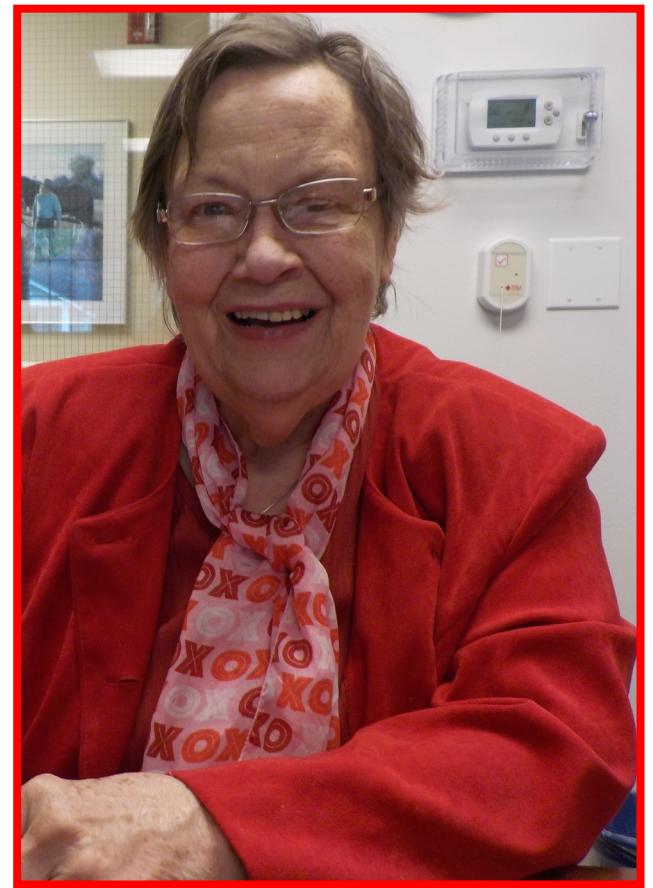



Resident Spot Light! Rose T.

If you have had a Birthday, anniversary, or life-changing event here at South Pointe, then you have probably received a lovely hand made card by Rose! All of Rose's cards are unique! This special lady also teaches a card making class on Monday Evenings in the activities room. Thank you Rose for all your remarkable cards!

July 2019

South Pointe • 10330 4th Ave. West Everett, Washington 98204 • 425-513-5645

Sun	Mon	Tue	Wed	Thu	Fri	Sat
	<p>1</p> <p>9:00 Jukebox Country 10:00 Bible Study w/ David 1:00 Armchair Travel 4:00 Patio Social 6:00 Card Making w/ Rose 6:00 Classic TV 7:00 SKIP-BO</p>	<p>2</p> <p>9:00 Jukebox Oldies 10:00 Sit & Be Fit 10:30 Flowers Arranging w/ Dhan 11:00 Your Paths to Wellness w/ Dolly 1:00 Bingo w/ Tom 3:00 Patio Social 7:00 Movie Time: IN2L</p>	<p>3</p> <p>9:00 Jukebox Oldies 10:15 Morning Exercise 10:45 Ball Toss 11:00 Funny Animals 11:00 Lunch Out: Dicks 3:00 Church Service 4:00 Lemonade Social 6:00 Cards & Puzzles</p>	<p>4</p> <p>9:00 Jukebox Oldies 10:00 Sit & Be Fit: IN2L 1:00 Movie Time: The Music Man 1962 4:00 Patio Social 6:00 Seattle Fire Work 7:00 Cards Happy 4th !! </p>	<p>5</p> <p>9:00 Music Videos 10:00 Resident Meeting 10:30 Balloon Toss 11:00 Trivia 2:00 Armchair Travel 3:00 Iced Tea Party 3:30 Water Balloon Toss 6:00 Funny Videos 7:00 Card Games</p>	<p>6</p> <p>9:00 Classic Country 10:00 Morning Exercise 10:30 Noodle Ball 11:00 Trivia 1:00 Bingo 2:00 Root Beer Floats 4:00 Patio Social 7:00 Movie Night</p>
<p>7</p> <p>9:00 Gospel Music: IN2L 10:00 Sit & Be Fit: IN2L 2:30 Church Service 3:30 Armchair Travel 4:00 Creative Coloring 6:00 Classic TV 7:00 SKIP-BO</p>	<p>8</p> <p>9:00 Jukebox Country 10:00 Bible Study w/ David 1:00 Armchair Travel 4:00 Patio Social 6:00 Card Making w/ Rose 6:00 Classic TV 7:00 SKIP-BO</p>	<p>9</p> <p>9:00 Jukebox Oldies 10:00 Flower Arranging w/ Dhan 10:30 Coffee Klatch 1:00 Bingo w/ Tom 2:00 Sip & Paint w/ Alix 4:00 Patio Social 7:00 Movie Night: IN2L</p>	<p>10</p> <p>9:00 Jukebox Oldies 10:15 Morning Exercise 10:45 Ball Toss 11:00 Funny Animals 11:00 Picnic Lunch: Mukilteo Beach 3:00 Church Service 4:00 Lemonade Social 6:00 Cards & Puzzles</p>	<p>11</p> <p>9:00 Music Videos 10:15 Morning Exercise 10:45 Ball Toss 11:00 Trivia: IN2L 1:00 Shopping: Walmart 3:00 Patio Social 3:30 Hand Care 7:00 SKIP-BO</p>	<p>12</p> <p>9:00 Music Videos 10:00 Morning Exercise 10:30 Balloon Toss 11:00 Trivia 2:00 Armchair Travel 3:00 Happy Hour & Music By: Guy Johnson 4:00 Patio Social 7:00 SKIP-BO</p>	<p>13</p> <p>9:00 Classic Country 10:00 Morning Exercise 10:30 Noodle Ball 11:00 Trivia 1:00 Bingo 2:00 Root Beer Floats 4:00 Patio Social 7:00 Movie Night</p>
<p>14</p> <p>Family Brunch 9:00 AM– 1:00 PM 9:00 Gospel Music: IN2L 10:00 Sit & Be Fit: IN2L 2:30 Church Service 3:30 Armchair Travel 4:00 Creative Coloring 6:00 Classic TV</p>	<p>15</p> <p>9:00 Jukebox Country 10:00 Bible Study w/ David 1:00 Armchair Travel 4:00 Patio Social 6:00 Card Making w/ Rose 6:00 Classic TV 7:00 SKIP-BO</p>	<p>16</p> <p>9:00 Jukebox Oldies 10:00 Sit & Be Fit 10:30 Flower Arranging w/ Dhan 1:00 Bingo w/ Tom 2:00 Armchair Travel 3:00 Lemonade Social 3:15 Activities Meeting 7:00 Movie Night: IN2L</p>	<p>17</p> <p>9:00 Jukebox Oldies 10:00 Dietary Meeting w/ Sherri 11:00 Funny Animals 11:00 Lunch Out: KFC 3:00 Church Service 4:00 Lemonade Social 6:00 Cards & Puzzles</p>	<p>18</p> <p>9:00 Angel of the Winds Casino 9:00 Music Videos 10:15 Sit & Be Fit: IN2L 10:45 YouTube Concert 1:00 Movie Time: IN2L 3:00 Patio Social 3:30 Hand Care 7:00 SKIP-BO</p>	<p>19</p> <p>9:00 Music Videos 10:00 Morning Exercise 10:30 Balloon Toss 11:00 Trivia 2:00 Armchair Travel 3:00 Iced Tea Social 3:30 Corn Hole Game 6:00 Funny Videos 7:00 Card Games</p>	<p>20</p> <p>10:00 Morning Exercise 10:30 Balloon Toss 11:00 Funny Videos 2:00 Trivia: IN2L 4:00 Western Cook Out 4:30 Salt Grass Dirt Band 5:00 Patio Dancing 7:00 Classic TV Wild West Family BBQ</p>
<p>21</p> <p>9:00 Gospel Music: IN2L 10:00 Sit & Be Fit: IN2L 2:30 Church Service 3:30 Armchair Travel 4:00 Creative Coloring 6:00 Classic TV 7:00 SKIP-BO</p>	<p>22</p> <p>9:00 Jukebox Country 10:00 Bible Study w/ David 1:00 Armchair Travel 4:00 Patio Social 6:00 Card Making w/ Rose 6:00 Classic TV 7:00 SKIP-BO</p>	<p>23</p> <p>9:00 Jukebox Oldies 10:00 Flower Arranging w/ Dhan 10:30 Coffee Klatch w/ Cynthia 1:00 Bingo w/ Tom 2:00 Armchair Travel 4:00 Patio Social 7:00 Movie Night: IN2L</p>	<p>24</p> <p>9:00 Jukebox Oldies 10:15 Morning Exercise 10:45 Ball Toss 11:00 Funny Animals 11:00 Picnic Lunch: Edmonds Beach 3:00 Church Service 4:00 Lemonade Social 6:00 Cards & Puzzles</p>	<p>25</p> <p>9:00 Music Videos 10:15 Morning Exercise 10:45 Funny Videos:IN2L 1:00 Armchair Travel 2:00 Hand Care 4:00 Patio Social 7:00 SKIP-BO</p>	<p>26</p> <p>9:00 Music Videos 10:00 Morning Exercise 10:30 Balloon Toss 2:00 Armchair Travel 3:00 Happy Hour & Music by: Doug Williams 4:00 Patio Social 6:00 Funny Videos 7:00 SKIP-BO</p>	<p>27</p> <p>9:00 Classic Country 10:00 Morning Exercise 10:30 Noodle Ball 11:00 Trivia 1:00 Bingo 2:00 Root Beer Floats 4:00 Patio Social 7:00 Movie Night</p>
<p>28</p> <p>9:00 Gospel Music: IN2L 10:00 Sit & Be Fit: IN2L 2:30 Church Service 3:30 Armchair Travel 4:00 Creative Coloring 6:00 Classic TV 7:00 SKIP-BO</p>	<p>29</p> <p>9:00 Jukebox Country 10:00 Bible Study w/ David 1:00 Armchair Travel 4:00 Patio Social 6:00 Card Making w/ Rose 6:00 Classic TV 7:00 SKIP-BO</p>	<p>30</p> <p>9:00 Jukebox Oldies 10:00 Sit & Be Fit 10:30 Flower Arranging w/ Dhan 1:00 Bingo w/ Tom 2:00 Armchair Travel 4:00 Patio Social 7:00 Movie Night: IN2L</p>	<p>31</p> <p>9:00 Jukebox Oldies 10:15 Morning Exercise 10:45 Ball Toss 11:00 Funny Animals 3:00 Church Service 4:00 Lemonade Social 6:00 Cards & Puzzles</p>			<p>Happy Birthday! Christa 7/3 Marjorie 7/8 Tammy 7/19 Robert 7/23 Elise 7/24 Megan 7/24</p>